

THE 24th INFANTRY Division Association

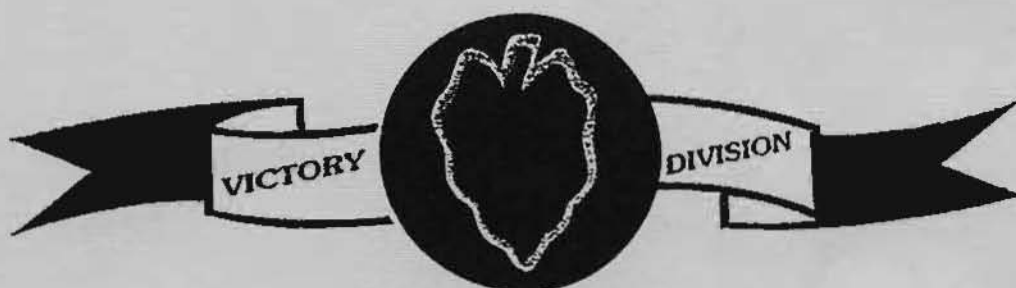

Pearl Harbor
Australia
New Guinea
Philippines

Desert Storm

Japan
Korea
Germany
Lebanon

ANNUAL REUNION
September 30, 1993
Red Lion Inn ● Colorado Springs, Colorado

THE 24TH INFANTRY "VICTORY" DIVISION

"FIRST TO FIGHT"

World War II (Pearl Harbor, Leyte)
Korea (Task Force Smith)
Desert Storm (Led The Attack)

The Price Paid

The 24th Division In Three Wars

	KIA	WIA	MIA
WWII	998	1,868	13
Korea	4,602	10,750	152
D. Storm	<u>10</u>	<u>50</u>	<u>0</u>
	5,610	12,668	165



PREVIOUS FAST-MOVING MILITARY RECORDS

<i>Force</i>	<i>Location</i>	<i>Year</i>	<i>Distance</i>	<i>Time</i>	<i>Per Day</i>
24th Inf	Iraq	1991	368 km	4 days	92 km
Russia	Manchuria	1945	820 km	10 days	82 km
Britain	Megiddo	1918	167 km	3 days	56 km
Israel	Sinai	1967	220 km	4 days	55 km
Russia	Russia	1944	400 km	8 days	50 km
Germany	France	1940	368 km	12 days	31 km
Germany	Russia	1941	700 km	24 days	29 km
Allies	France	1944	880 km	32 days	28 km



**REUNION COORDINATOR
(Head Honcho In Charge)**

**Ellsworth "Dutch" Nelsen
Colorado Springs**

**34th Inf Regt: 1947
13th FA Bn: 1949-1951
19th Inf Regt: 1959
13th FA Bn: 1960
Div Trains: 1962**

THE STATS

407 total registrations
692 attended the Banquet
634 attended the Flying W

By Period of Service:

WW II - 195
Korea - 153
Japan - 10
Germany - 6
Others unspecified

22 Units were represented

Largest were:

19th - 106
21st - 101
34th - 43
5th - 26
52nd - 15

45 states were represented.

Largest were:

CA 50
CO 29
IL 24
MO 19
FL 18
TX 17
KS 16
PA 16





**Albert McAdoo (Quartermaster), Kenwood Ross (Sec/Treas),
John Roussell ('94 Reunion Coordinator), Vince Gagliardo (1994 President)**



1993 President Wallace Kuhner presiding at the business session



Front Row: Billy B. Long, Sam Finger, Minnie Finger, Kathryn Engles, Harry Heiland
Second Row: Lela Currie, Helen Warnica, Phil Hostetter, Helen Hostetter, Emily Long
Back Row: Walter Peters, Jeanetter Peters



1994 President Vincent P. Gagliardo



Dutch Nelsen & Helen Hostetter



Frank Wilczak & Vincent Vella



Vincent Sydiongco, Jim & Jackie Mathis



MG Blackwell, 24th Division Commanding General, Bob Ender, BG Burt Tackaberry



**Distinguished guest Marine CWO (Ret) Vernon I. Bowen and his lady "Jo"
President of the Colorado Korean War Veterans Association**



Ms. Marcie Hureau
"America The Beautiful"



"Post the Colors"



U. S. Air Force Academy Rifle Drill Team

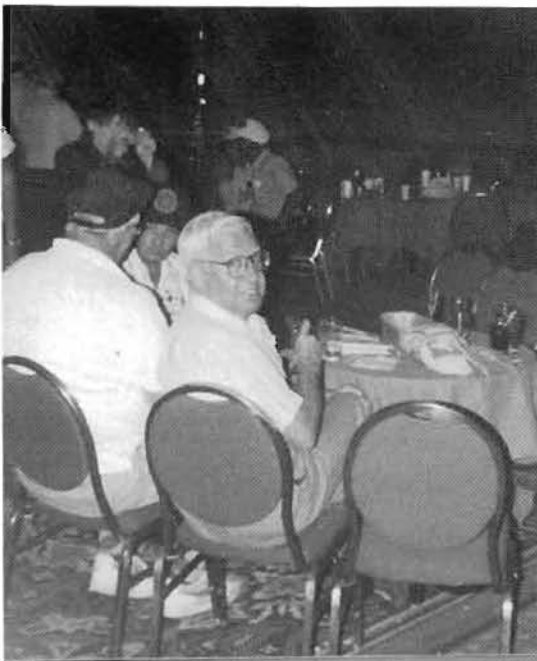









**WILLIAM V. ABBOTT
& JOAN**

**WILFORD ACKER
& JERALDINE**

**ROY AKERSON
& NANCY**

**RICHARD L. AMBROSE
& BETSY**



**MICHAEL A. ANTOSH
& IRENE**

**TONY P. APODACA
& NELLIE**

**ARTHUR L. ARMAYOR
& CLARA**

**CHUCK ASHLEY
& ANNE**

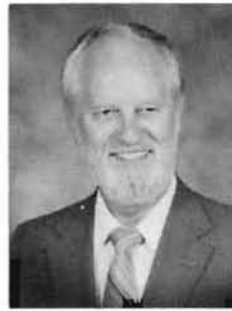

OTIS J. AUTIN

**BUNETTE A. BACON
& PAT**

**ROBERT H. BACON
& MARGARET**

EUGENE J. BAKKE



**JOHN H. BARRY
& BETTY**

**GLENN BEHRENDS
& BERNICE**

**KENNETH BOLLINGER
& GRACE**

**KENNETH S. BONOVICH
& LEAH**

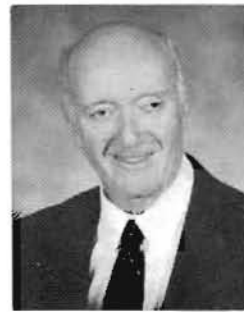
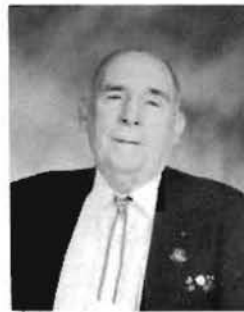

JOHN BOYCE

**JULIUS BRAND
& MIRIAM**

THOMAS C. BRODERICK

LES G. BROWN

HOWARD BRUNO
& CLAIRE



EZRA P. BURKE
& PHYLLIS



KEN BUSH
& SHIRLEY



MELVIN BUTRICA
& ROSELYN



EDWARD A. BYRTUS
& ETTA



CHARLES W. CARD
& MARTHA



CARSTEN D. CARLSON



HERBERT CARLSON



PAUL CARPENTER
& JERRY GIANNINI



HARVEY G. CARTER
& IMOGENE



LEWIS E. CHILDRESS



ROBERT L. CLARK
& SUSAN



ARTHUR M. CLARKE
& EVELYN



PATRICK H. CLINTON
& BERNICE



JOHN J. CONLON
& ELIZABETH



RAYMOND D. COOLEY
& EVELYN



"DOC" COYLE



G.R. CRAVENS
& PEARL



HUGH S. CROSSON
& DORIS



WALT CURRAN
& NANCY





LEON DAVENPORT
& BARBARA

ANGELO E. DEGIUSTI
& ETHEL

ERIC DILLER
& DOROTHY

JERRY DILLEY
& PEGGY

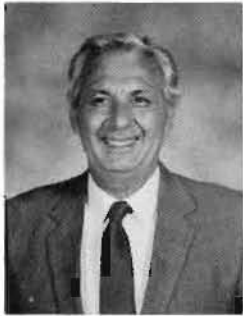

JOHN DILUBERTO

FRANK W. DOERR
& LEI-LANI

BASIL C. DONOVAN
& MARGARET

RICHARD F. DRAUS
& MARY JANE

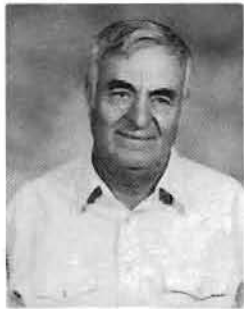

WILLIAM R. DUFFY
& TONO

DELWYN DUNKIN
& LORRAYNE

JOE R. DURAN

MILTON EAGER



EDWARD EGGLESTON
& DORIS

RUEBEN A. ENGLE
& HILDA

JAMES M. EVANS
& MARTILA

ROBERT O. EVINS
& KATHY



EDWARD S. FARMER
& CAROLYN

ANTHONY FARO
& LORRAINE

JOHN FARO
& DEL

MELVIN J. FAULLKNER

**CHARLES FELTNER
& LAURA**



**SAMUEL H. FINGER
& MINNIE**



**THOMAS R. FISHER
& SOFIE**



**C. RUCKER FORD
& JANE**



**JESSE L. FOSTER
& DAISY**



**MARCEL R. FOURNIER
& MARY**



**WILLIAM A. FRANKE
& KATHARINE**



**PAUL A. FRASER
& ALETA**



**JOHN FREY
& FRAN**



**RAYMOND FRYER
& NORMA**



EDWIN K. FUNK



**VINCENT P. GAGLIARDO
& ROSE**



**MAX GARLAND
& AILEEN**



**THOMAS M. GARRISON
& BETTY**



**GERALD GIANNINI
& IRENE**



**RICHARD R. GLENN
& VIRGINIA**



**HANK GOMEZ
& DOROTHY**



**THOMAS C. GORE
& EDNA**



**FRANK E. GORSKI
& IRENE**



**VERNON GROSSHUESCH
& BONNIE**





KEITH HAGEN
& ANITA

EDWARD O. HALL
& LILLIAN

HAROLD A. HANSON
& ROBERTA

ROBERT B. HARDIN
& ALICE

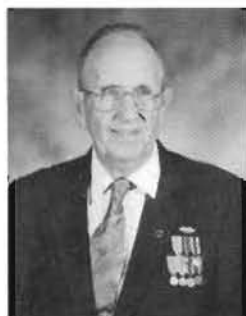

ROBERT L. HARTLEY
& LILA

WILLIAM E. HARTMAN

CARL E. HATMAKER
& BERNICE

CLINTON C. HAYES
& FRANCES



THOMAS A. HEARN
& ANNE

HARRY H. HEILAND
& KATHRYN ENGLES

FRANCIS HELLER

JACK HEN



TED HENLEY

ERNE HICKS
& ALBERTA

JAMES F. HILL
& SUE

EUGENE E. HITZEMAN



EARL R. HOBNET

HORACE HOGGATT
& MELIZA

BILL HOOD
& BETTY

WILLIAM C. HOSLER
& PATRICIA

PHILIP H. HOSTETTER M.D.
& HELEN

NEAL A. HUFF

VICTOR HUNGERFORD

B. J. HUNT

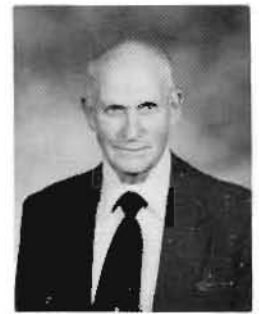

GEORGE F. IWEN
& DOROTHY

AL JOHNSON
& CAROL

LESTER E. JOHNSON
& MARGARET

MARVIN R. JOHNSON
& MARY ANN



THOMAS W. JOLLY

ROBERT S. KADRIJK

BEN KALISH
& DORRIS

WILLIAM R. KANE
& HELEN



JOSEPH D. KARAM

MICHAEL KEEGAN
& MARY

ROBERT P. KIES
& RUTH ANN

PETER KNAPP
& TOMIKO



STEPHAN KOSTOFF
& NANCY

CHARLES V. KOWALSKI
& MARJORIE

WALLACE F. KUHNER
& ELEANOR





JOESEPH R. LAPALM
& AUDREY

ROBERT L. LAWHON
& HIROKO

RUDY L. LENZ
& HELEN

DEWEY O. LINDER
& HAZEL



FLOYD J. LINN
& IRENE

BILLY B. LONG
& EMILY

HOWARD R. LUMSDEN
& GLADYS

KENNETH C. LYLES
& NAN



ALFRED K. MACK JR.
& FRANCES

GENE MADDEN
& PHYLLIS

BOB MANSON
& RUTH

CANDIDO MARTINEZ SR.
& VIRGINIA

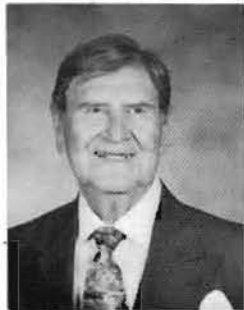

JULIO MARTINEZ

JIM E. MATHIS
& JACKIE

JOSEPH J. MCKEON *NANCY*

ANGELO MONTAGLIONE
& BETTY



RICHARD J. MUIR

RODOLPH MULLINS
& YVONNE

DAVID MURRAY
& ROSALIE

BOBBY L. MYERS
& HAZEL

JOHN J. NEENAN JR.
& ALICE



ELLSWORTH "DUTCH" NELSEN
& MARGO



LELA O. NELSON

ROBERT A. NEWKIRK
& ELSIE

JACK T. NOBLE
& CLARA



ROBERT D. NOLAN



STEVE NWRANSKY
& JEAN



SPIKE O'DONNELL



WALTER E. O'NEILL
& ELCY



LLOYD E. OLER



RODNEY M. OLSON
& ALTA



A. B. ORR
& KATHERINE



EDWARD C. OTTO
& DOLORES



ROBERT J. PARASKA
& LAURA



JOSEPH A. PATTI



DAVID R. PAYNE
& NAOMIA



WALTER J. PETERS
& JEANNETTE



ELMER S. PETERSON
& MARGARET



MAX L. PITNEY
& MARGE



LOUIS F. POLITO
& LOIS





JOHN PORTER
& CATHERINE

ERNEST QUESADA
& STELLA

JOHN F. RAGLAND
& HELEN

CLARENCE A. RALPH
& SUE



HANFORD RANTS
& SHIRLEY

JOSEPH D. REYNOLDS
& ANNE

DANIEL J. RICKERT
& BEVERLY

MAURICE RIDGWAY
& JANIE



WALTER P. RISCECK
& LILLIAN

GORDON W. RITER
& MARGARET

DAVID RIVES
& CHARLOTTE

ALVIS ROCK
& ANGIE

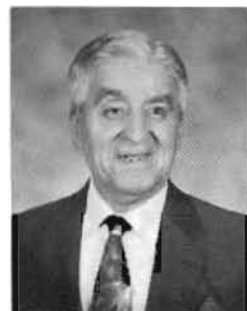

HARRY RODECAPE
& PHYLLIS

JOHNNY M. RODRIGUEZ

LEO K. ROGERS

JOHN P. ROONEY
& FRANCES



JOHN S. ROUSSEL
& GRACE

ARLEN S. RUSSELL
& JANE

TONY SABALA

VICTOR SABALA
& ANDREA

CHARLES G. SALA

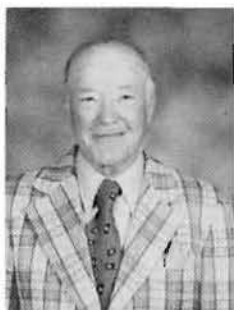

RUBEN SALAZAR
& ADELLA



CARL W. SCHAAD
& MARY



JOSEPH L. SELLMAYER
& DORIS

GUY E. SHEPPARD SR.
& MARIE



DALE W. SIEBENMARK
& BETH



MATTHEW F. SIMAGA
& MARY



DONALD L. SIMMONDS
& MARTHA

ROBERT J. SIMPSON
& MARY LOU



NICK SLOAN
& KATHRYN



DONALD T. SMITH
& ILENE



JAMES N. SMITH
& WILMA

JAMES O. SMITH
& LURLYNE



WILLIAM L. SMITH
& WINNIE



GENE E. SPICER
& DONNIE



GUS SPURGETIS

FRANK ST. PETERS
& MARGARET



JOEL A. STEELE
& DOTTIE



WILLIAM E. STOKER
& DORIS



BENJAMIN STRICKLAND
& THEKLA



DONALD H. STROBEL
& IMELDA

VICENTE H. SYDIONGCO
& RESURRECCION

LOUIS J. TACCHI
& VICKI

JOHN TAIT
& RUTH



DAVID E. TEICH
& TRUDY

URBAN L. THROM
& TEDDIE

VANN G. TODD
& BETTY

JOHN L. TOOHEY



CHARLES E. UNSWORTH
& NANCY

THOMAS F. UPTON

CHARLES C. VANDERBILT
& KAPPY

VINCENT VELLA
& FRANCES



DONALD R. VER HELST
& DORIS

RENNE L. VERMONT
& RACHEL

GEORGE W. WAGGONER
& MILDRED

JOHN WAGNER
& MARY

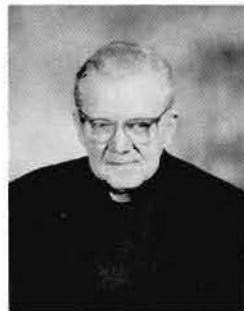

TOM WALDIE

ZANE G. WALLACE
& MARY HELEN

FRANCIS H. WELCH
& DOLORES

JOHN WELCH

FRANK WILCZAK
& DOROTHY



DONALD F. WILLIAMS
& OPAL



LOWELL WILLIAMS



THIRSTON WILLIAMS
& LIESELOTTE



DONALD W. WILLMOT
& JANE



CARL S. WIPPERMAN
& RUTH



HARRY L. WITTMAN JR.
& FRANCES



VERNAL R. WYMAN
& ANN



ARNOLD R. YOSHIZAWA



JOHN A. YOUNG
& URSULA



CECIL YOUNGER SR.



ANDREW ZANKICH
& THELMA



classic
REUNIONS™



(303) 356-1970

2515B Seventh Avenue

Greeley, Colorado 80631-8447

(970)